Situation Poststr. 26

Gebäudezeichnung vermutlich um ~~1880~~ - 1890 (Saal - Kegelbahn) - ohne bauliche Änderungen dargestellt.

Obergeschoß.

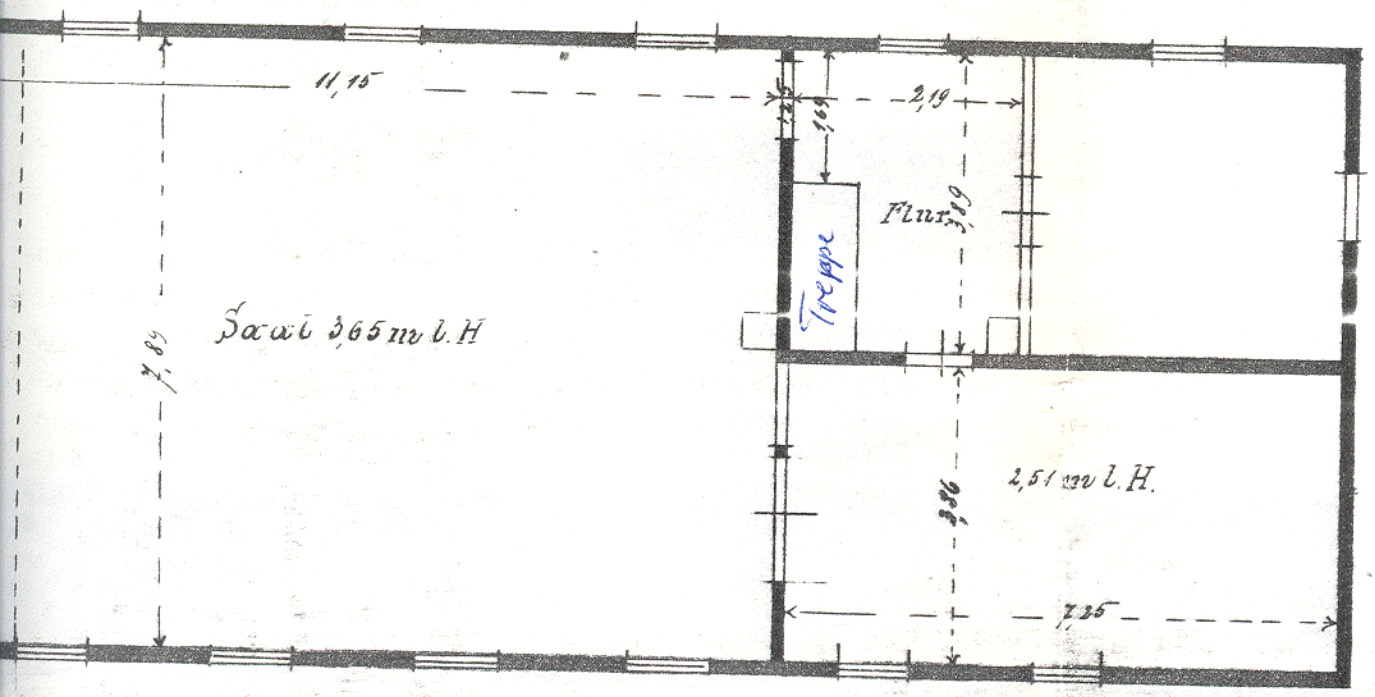

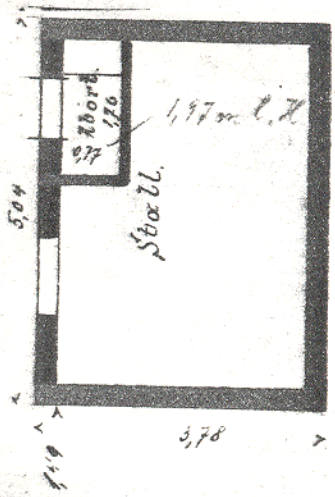

Erdgeschoß.

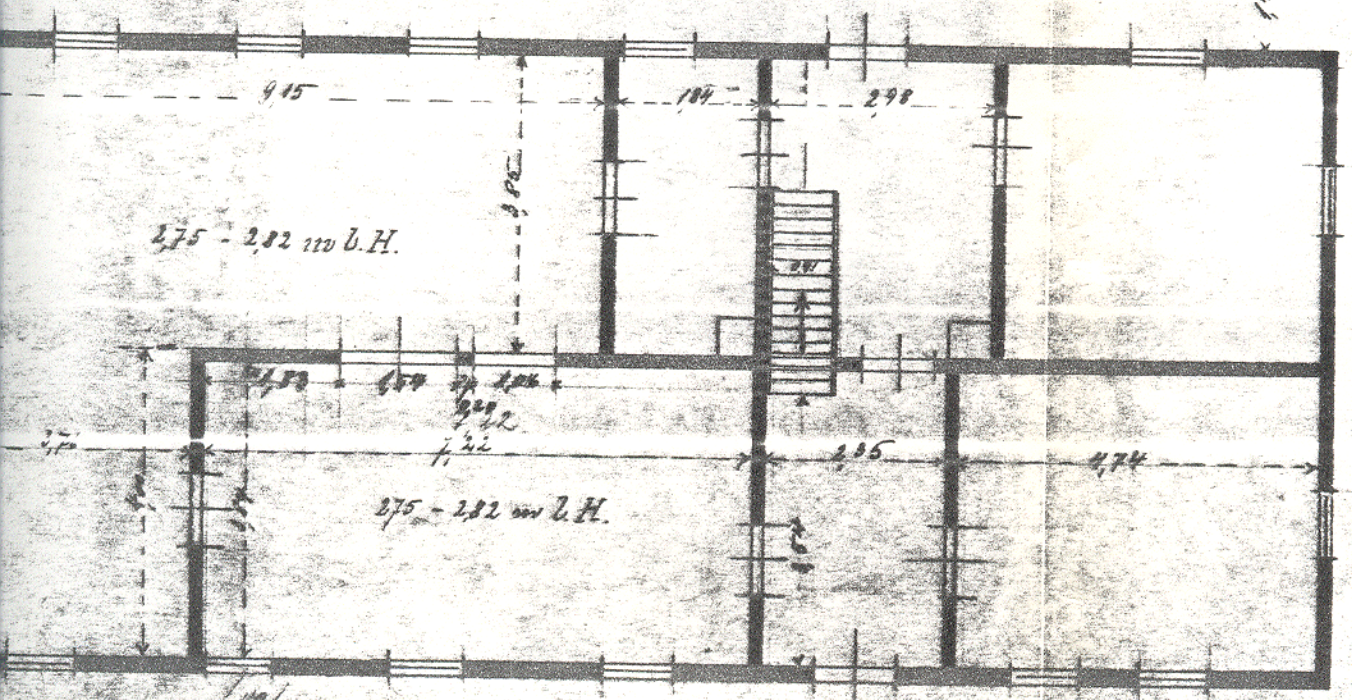

Obergeschoß.

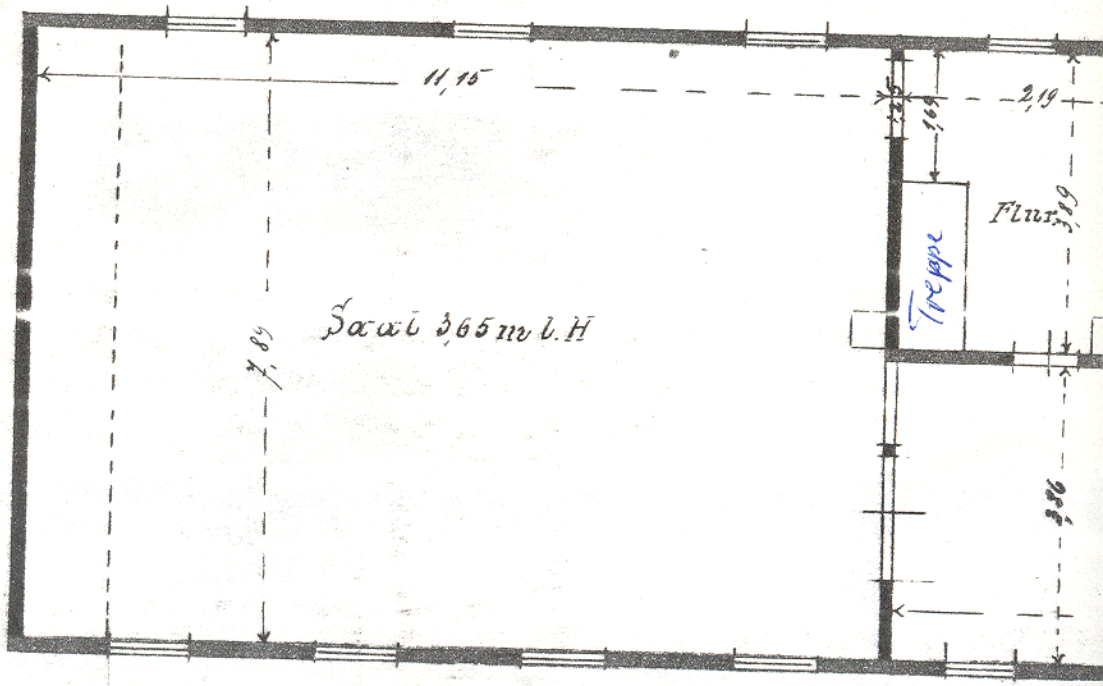
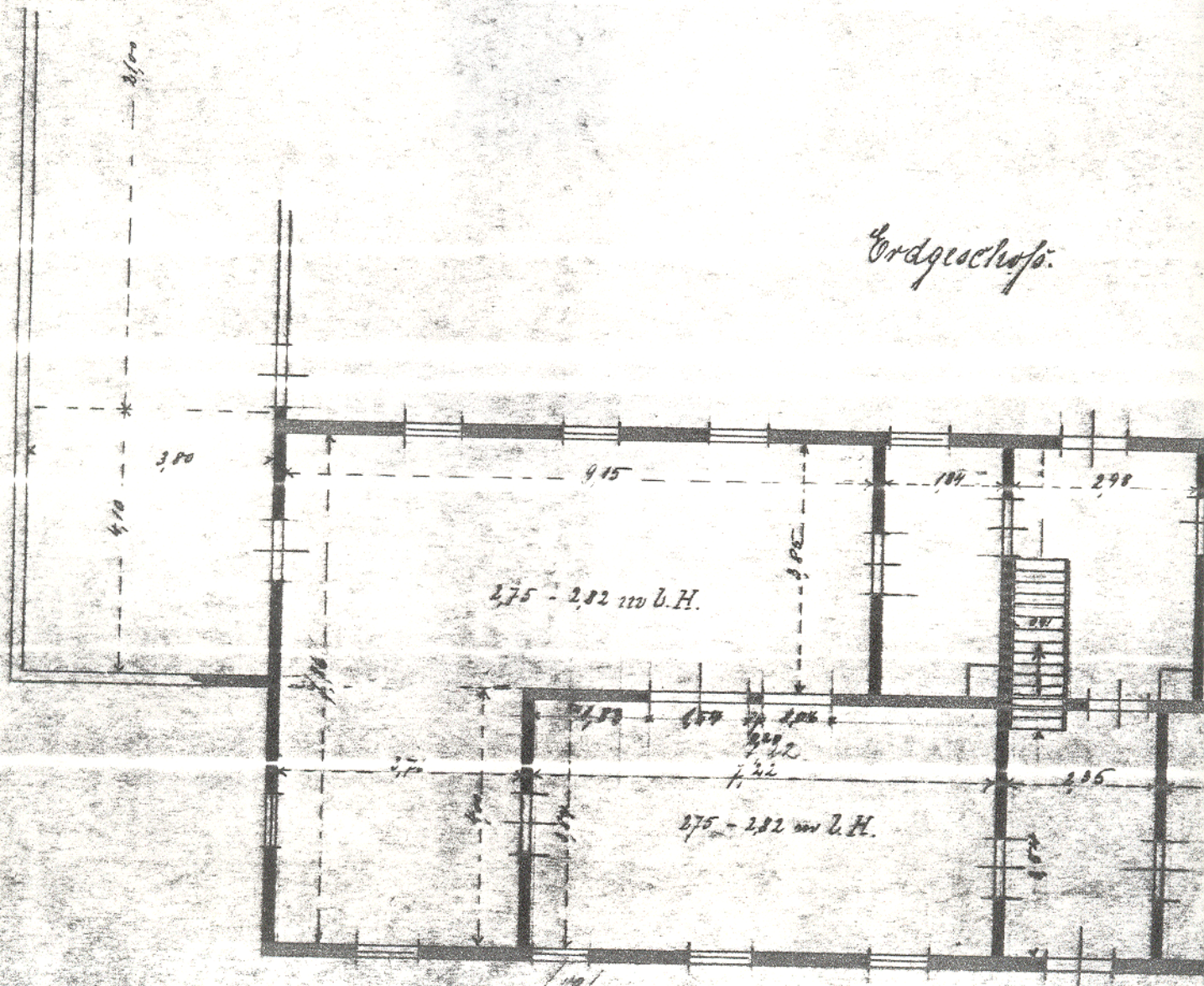
Erdgeschoß.